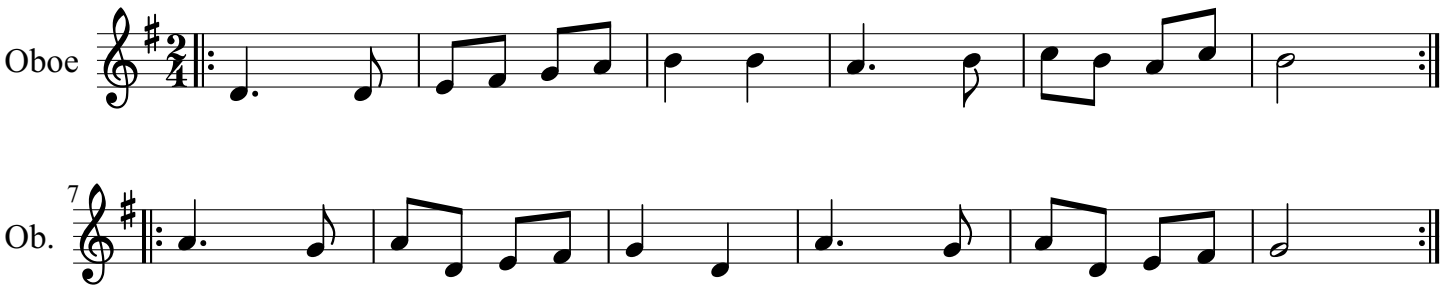LOS GABELS- voix 2