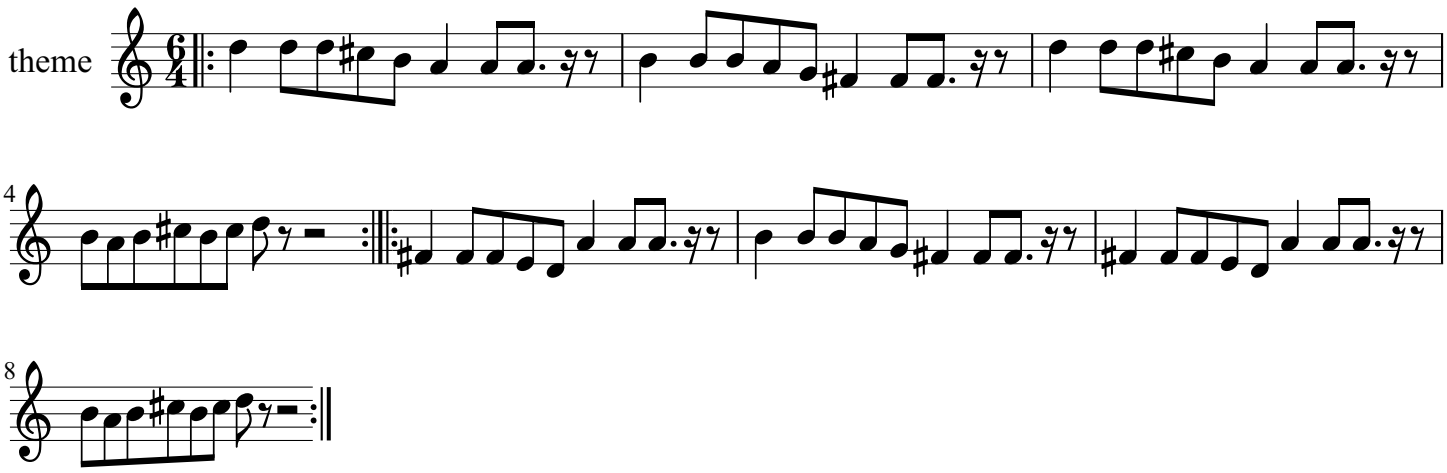CAMEL DE BEZIERS