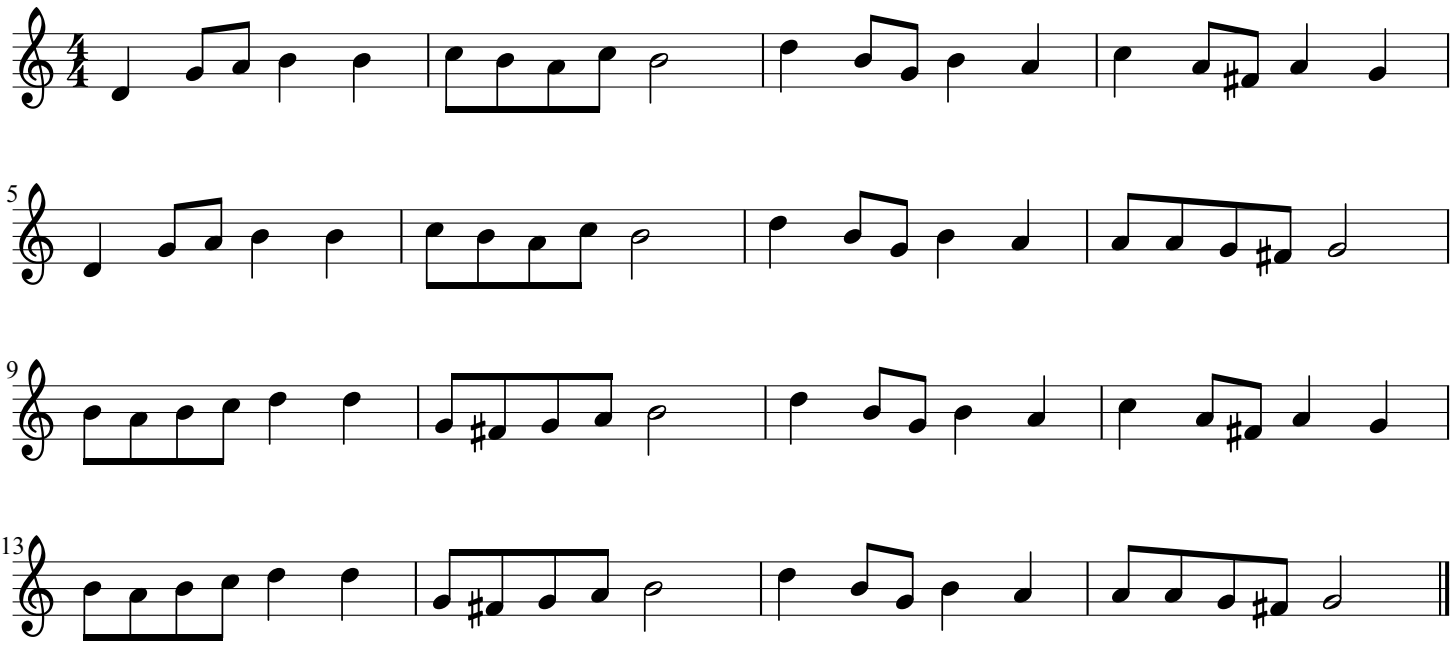La paura filha