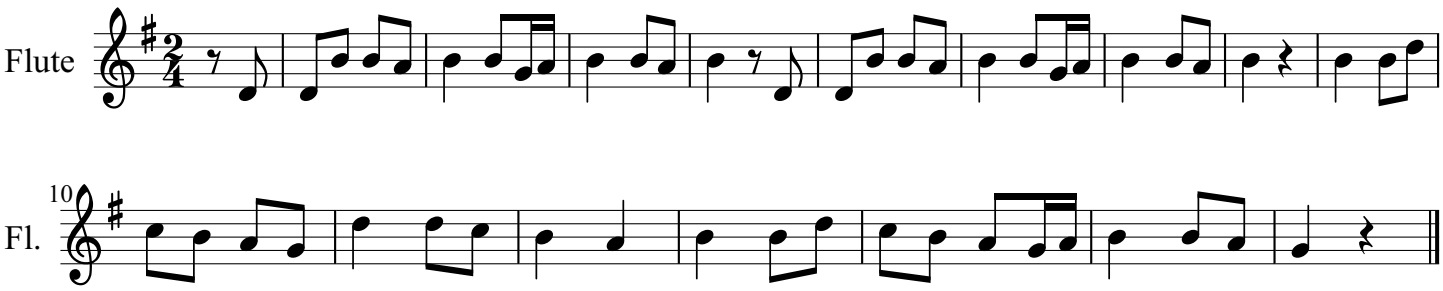marche du minervois